STOLEN MOMENTS

B♭ SOLO SHEET

By **OLIVER NELSON**
Arranged by MARK TAYLOR

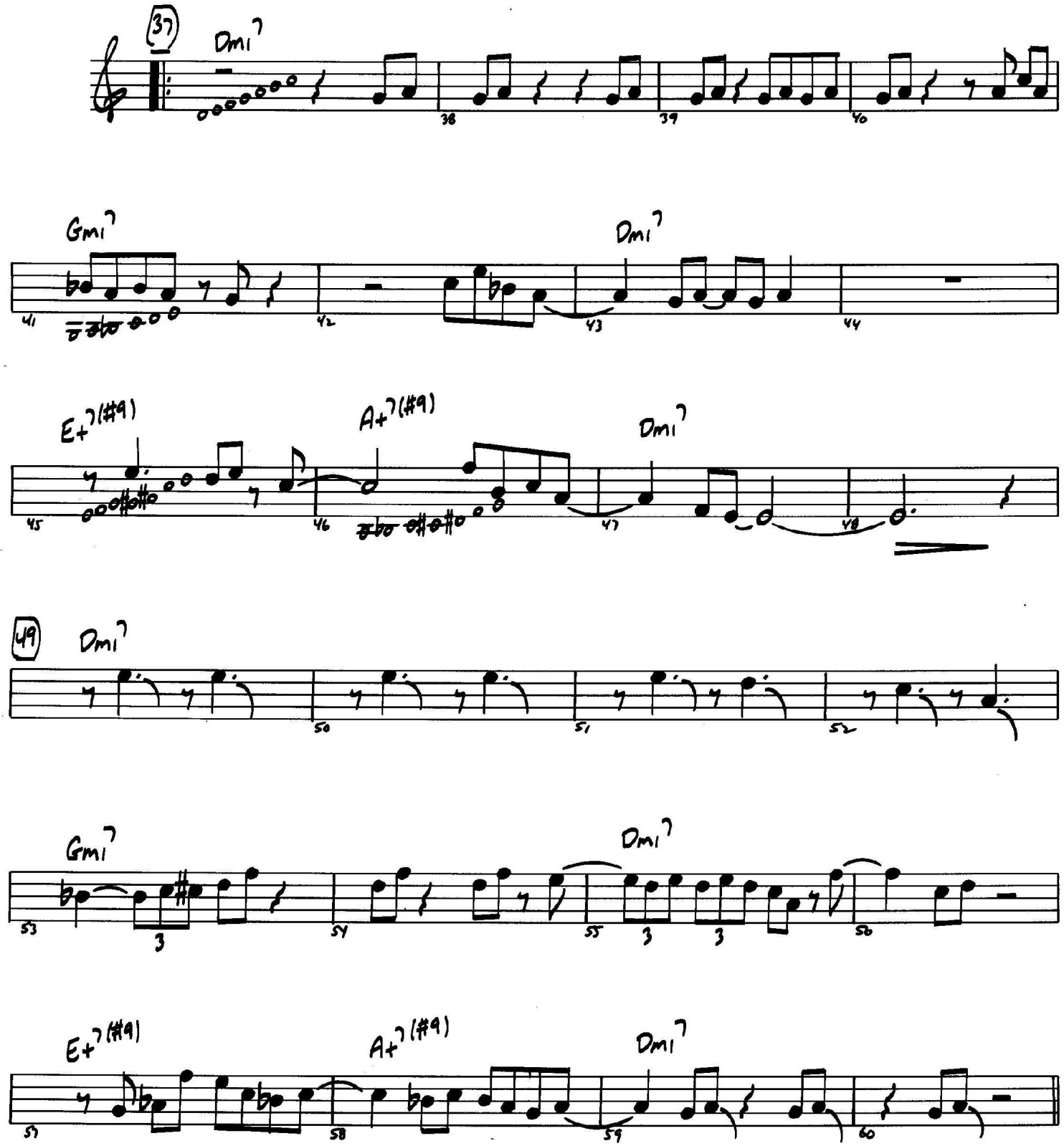

30724026

Copyright © 1982 by Noslen Music Company
This Arrangement Copyright © 1994 by Noslen Music Company
Sole Licensing and Selling Agent: Alameda Music, Inc.
International Copyright Secured All Rights Reserved
Used By Permission